



**MAP FOR INFORMATIONAL PURPOSES ONLY**  
 Proposed Zoning Map Amendments within the Kinzie Industrial Corridor, including the repeal of that portion of Planned Manufacturing District (PMD) 4 which lies east of North Ogden Avenue



**Map Legend**

-  Proposed PMD 4 Repeal Area
-  Proposed PMD Reverted Zoning Districts

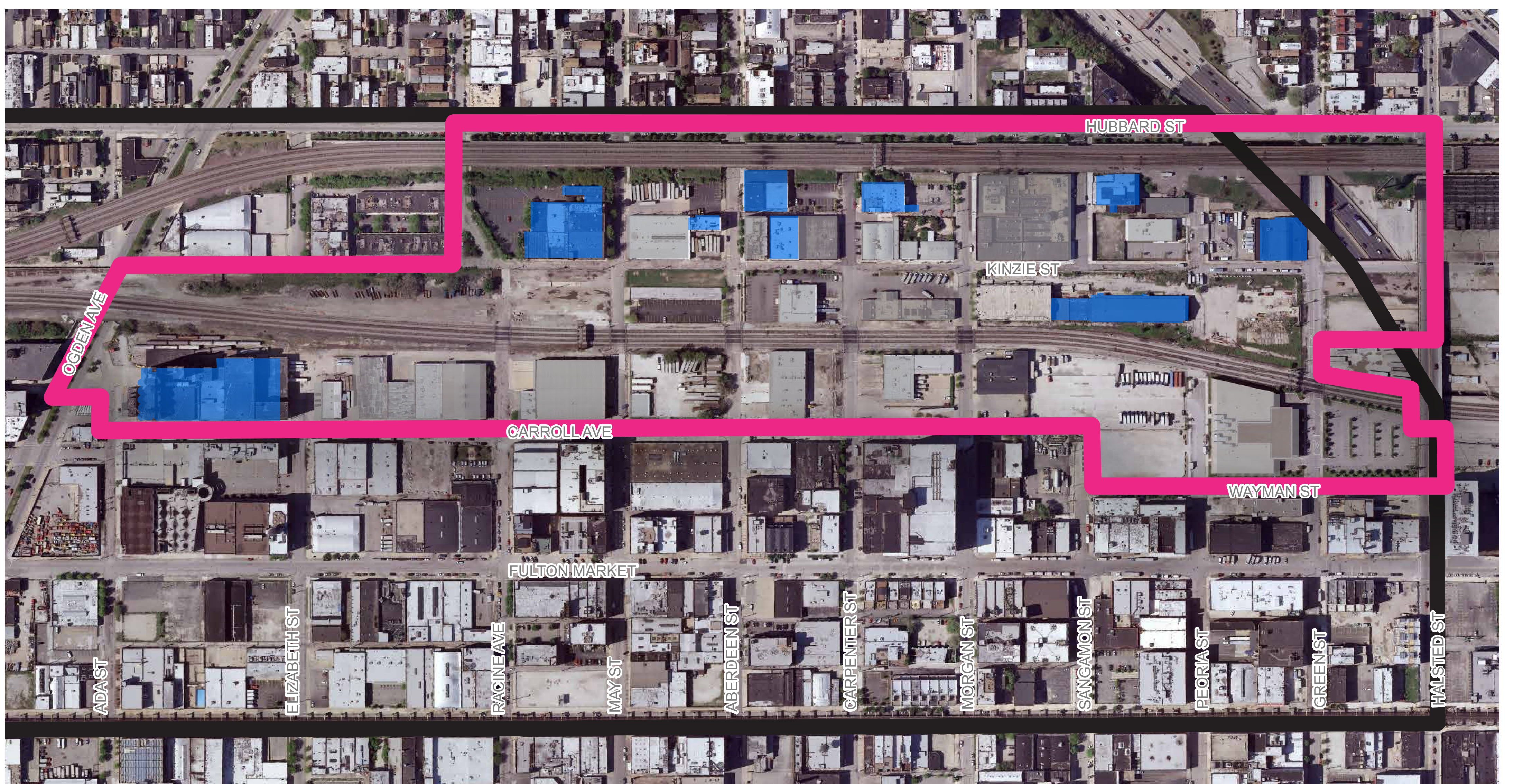
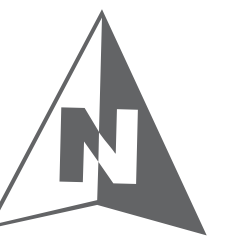

**Proposed Character Buildings**

**Map Legend**

-  Proposed Character Buildings
-  Proposed Zoning Overlay District
-  Existing Industrial Corridor Boundary

